

Note:
 Reference Plat Books
 4T - Pg. 36, 7S - Pg. 22,
 Deed Books 1017 - Pg. 212,
 1116 - Pg. 20, 753 - Pg. 24,
 753 - Pg. 53.
 Plat Of Simpsonville Industrial
 Park, By Blackwood Associates,
 Feb. 14, 1975, And Plat Of
 Yeargin Properties, Inc.,
 April 12, 1974.

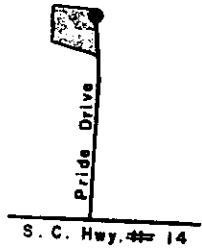

Location Map
N.T.S.

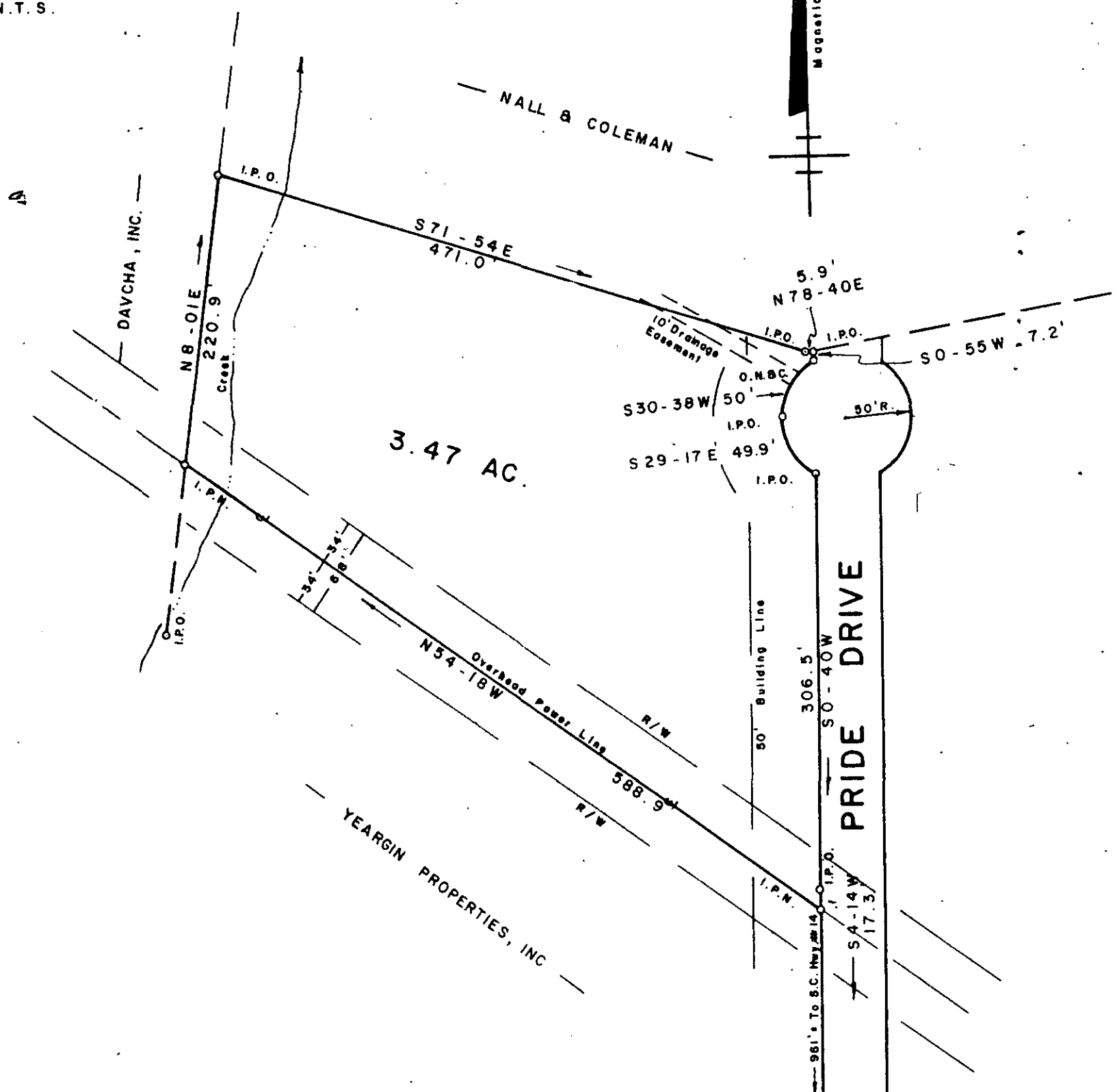

SURVEY FOR
RACHEL BOHNENBERGER
 NEAR SIMPSONVILLE
 GREENVILLE COUNTY
 SOUTH CAROLINA
 DECEMBER 3, 1980 18034

FILED
 GREENVILLE CO. S.C.
 DEC 16 4 52 PM '80
 BONNIE S. TANKERSLEY
 R.M.C.

8-F-92

I Hereby Certify That The Ratio Of Precision
 Of The Field Survey Is 1/5000+ As
 Shown Hereon And The Area Was Determined
 By D.M.O. Method.

Jeffery M. Plumblee
 JEFFERY M. PLUMBLEE
 R.L.S. # 7881

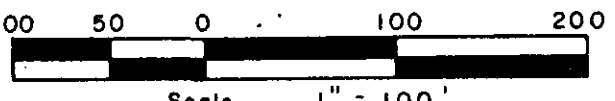

WILLIAMS and PLUMBLEE, INC.
 ENGINEERING and LAND SURVEYING

15 SOUTH MAIN ST.
 TRAVELERS REST, S.C. 29690 (803) 834-7955

SCTD --- 1 DE 16 80 086

5.0001